

1 LADDER FRAME BLOCKING
2 BACKER
3 MIRROR FRAME
3/4" = 1'-0"
OSD-A1007-D00-DETL 05.02.14

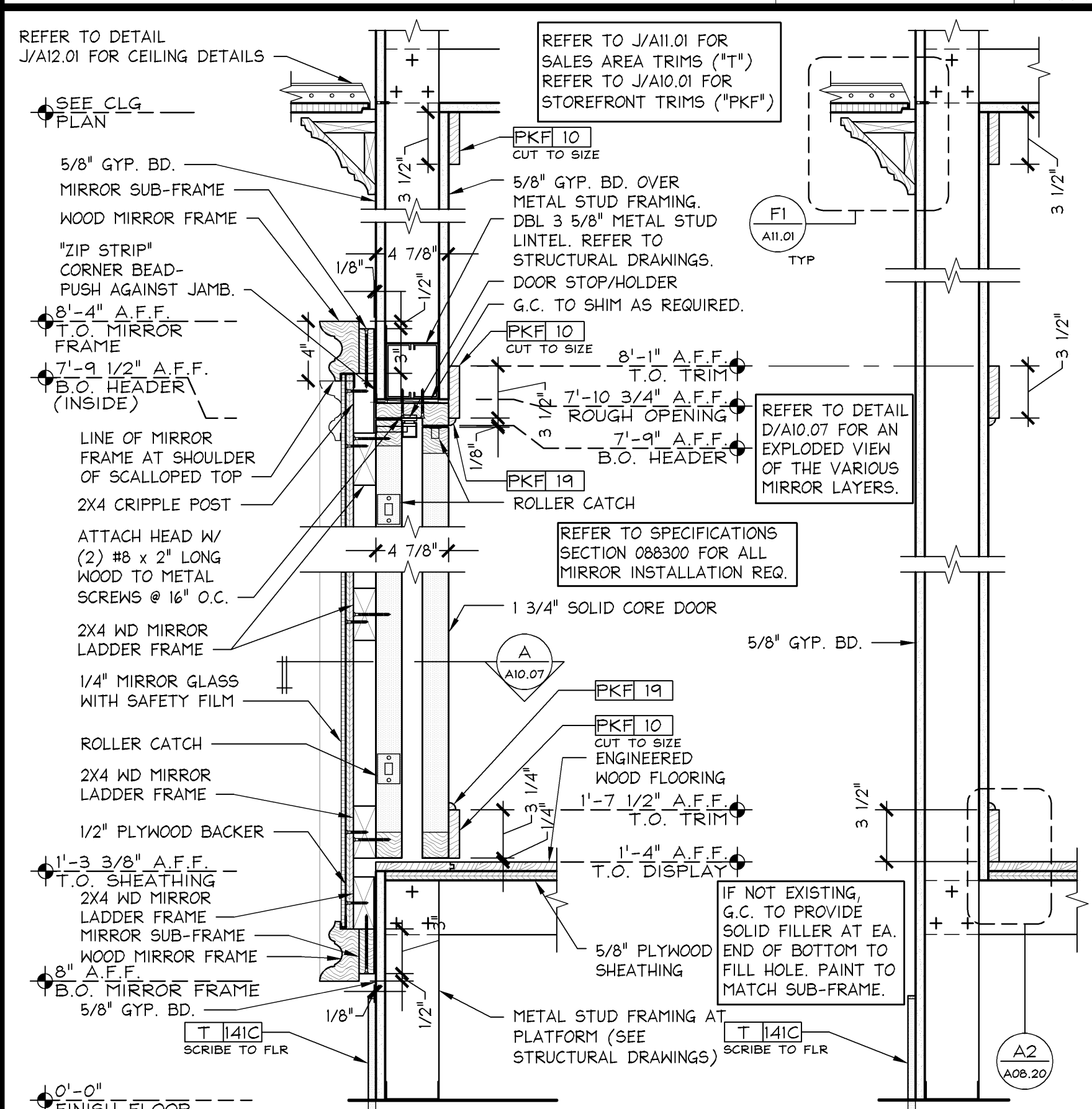

1 SECTION AT DOOR
2 SECTION AT WALL BEYOND
DOUBLE BLIND DOOR W/ WALL MIRROR INSTALLATION SEQUENCE
1. POSITION PRE-HUNG DOUBLE DOORS (BLANK) IN ROUGH OPENING, PLUMB/SHIM/SECURE IN PLACE.
2. REMOVE STORE SIDE DOOR LEAF FROM PROJECTING GEAR HINGE (LAY DOWN STORE SIDE UP).
3. GLUE AND SCREW OWNER SUPPLIED "LADDER FRAME" TO SOLID CORE DOOR.
4. GLUE AND SCREW OWNER SUPPLIED PLYWOOD BACKER TO LADDER FRAME.
5. PRIME PLYWOOD BACKER AND INSTALL 1/4" MIRROR PER SPECIFICATION SECTION 088300.
6. SCREW DECORATIVE MIRROR FRAME TO LADDER FRAME THROUGH SIDES OF SUBFRAME. INSURE 1/2" MIN. FRAME COVERAGE AT MIRROR EDGE.
7. RE-HANG SOLID CORE LEAF/MIRROR ASSEMBLY ON CONTINUOUS GEAR HINGE AND ADJUST FOR PLUMB, SMOOTH OPERATION.
8. CUT DRYWALL 1/4" BACK FROM JAMB AND HEAD. INSTALL "ZIP STRIP" EDGE BEAD AGAINST JAMB & FINISH.
9. G.C. TO APPLY LOOSE TRIMS ON DISPLAY SIDE LAST.
- LADDER FRAME TO BE ATTACHED TO DOOR W/ #8 X 2 1/2" CSK WOOD SCREWS @ 12" O.C. MAX (HORIZ.)
- PLYWOOD BACKER TO BE ATTACHED TO LADDER FRAME W/ #6 X 1 1/2" F/H WOOD SCREWS @ 12" O.C. MAX (HORIZ.)
- MIRROR SUB-FRAME TO BE ATTACHED TO LADDER FRAME W/ #6 X 5" PANCAKE HEAD WOOD SCREWS IN PRE-DRILLED HOLES @ 36" O.C. MAX AROUND TOP AND SIDES.
- MIRROR SUB FRAME TO BE ATTACHED TO DOOR W/ #8 X 3" CSK WOOD SCREWS @ 12" O.C. MAX
- LADDER FRAME, PLYWOOD BACKER W/ 1/2" CHANNELS, MIRROR SUB-FRAME, AND DECORATIVE MIRROR FRAME ARE PROVIDED BY OWNER. INSTALLED BY G.C.
- MIRROR GLASS, MASTIC AND PRIMER, AND FASTENERS ARE PROVIDED AND INSTALLED BY G.C., G.C. TO USE VENDOR PROVIDED DIMENSIONS AND TEMPLATE FOR SIZE OF MIRROR

PINK DOUBLE BLIND DOOR HEAD / SILL DETAIL
1 1/2" = 1'-0"
OSD-A1007-B00-DETL 05.02.14

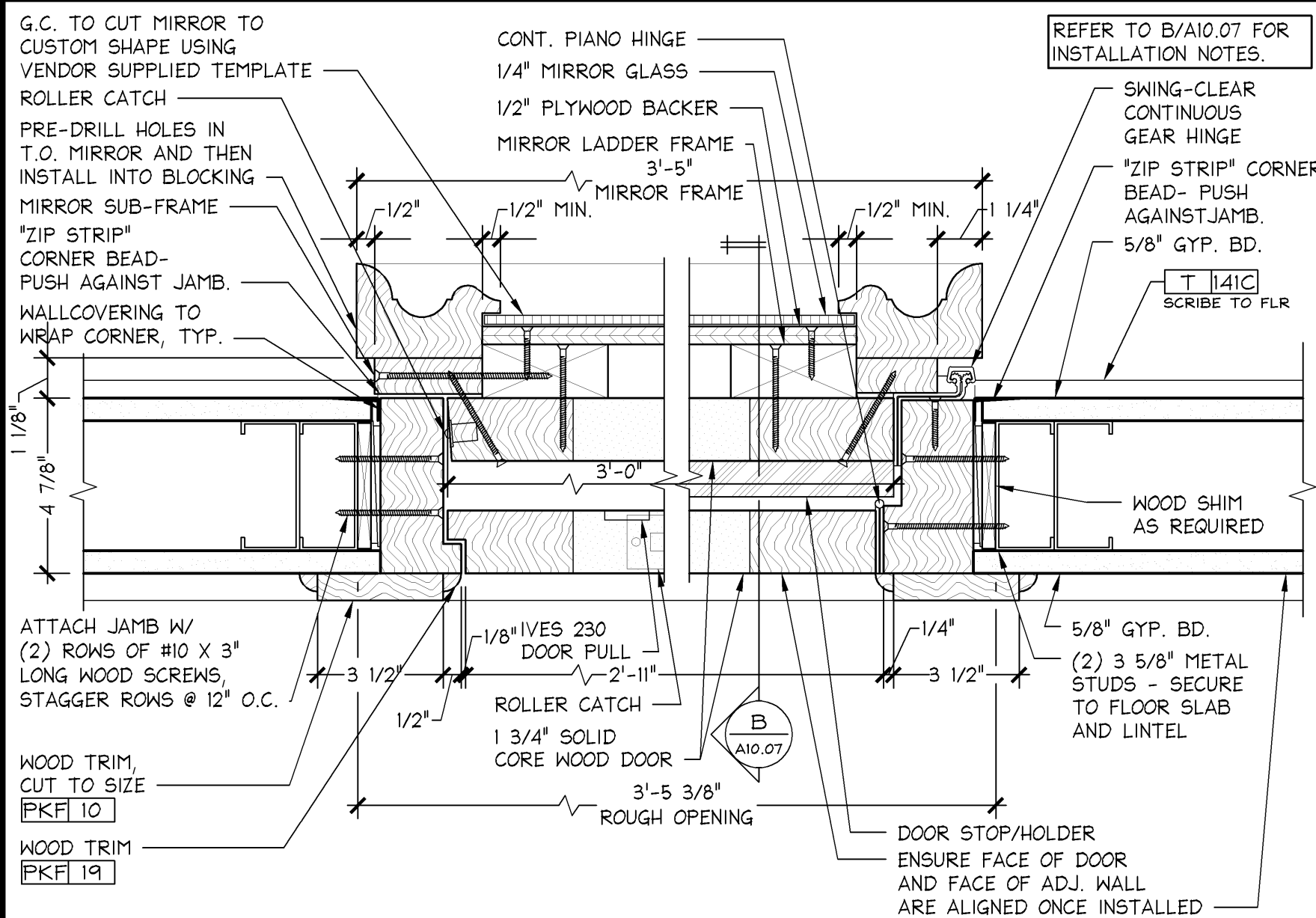

PINK DOUBLE BLIND DOOR JAMB DETAIL
3" = 1'-0"
OSD-A1007-A00-DETL 05.02.14

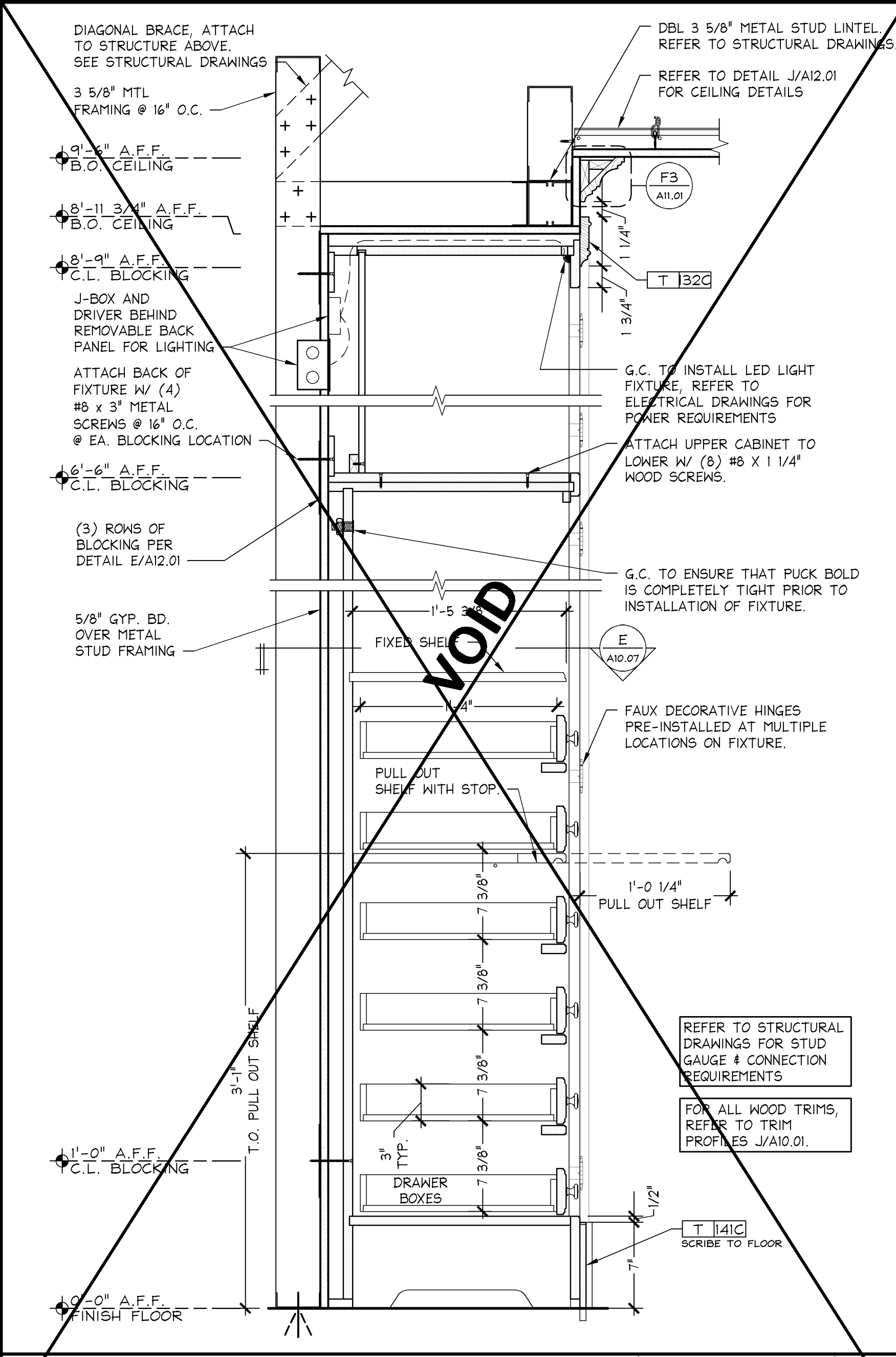

OUTFITTING CENTER SECTION
1 1/2" = 1'-0"
OSD-A1007-G00-DETL 05.02.14

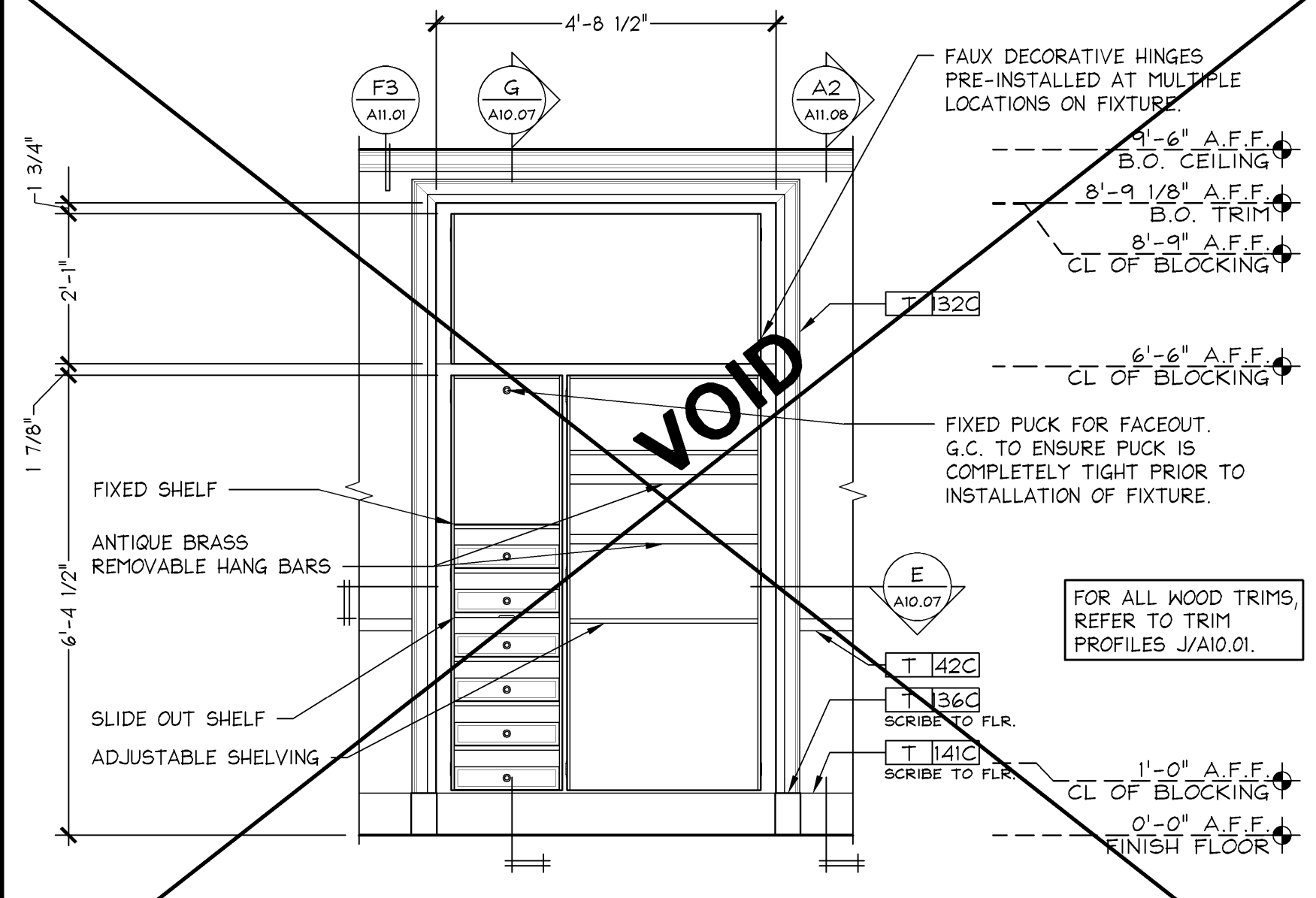

OUTFITTING CENTER ELEVATION
1/2" = 1'-0"
OSD-A1007-F00-DETL 04.28.14

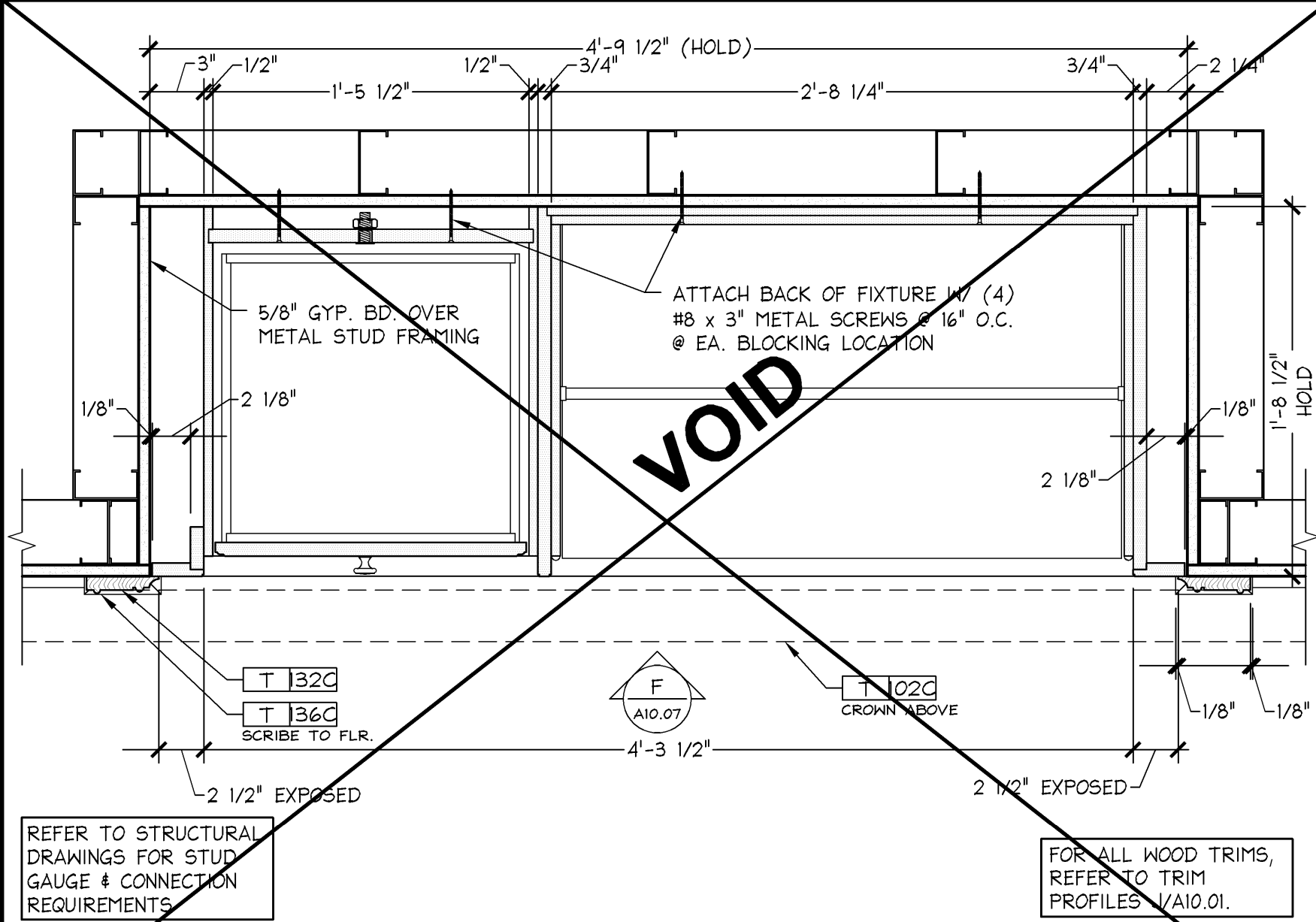

OUTFITTING CENTER PLAN SECTION
1 1/2" = 1'-0"
OSD-A1007-E00-DETL 04.28.14